

A/26788/242/99  
 Planning Permit No. A/29472/98/98/12/98  
 APPROVED  
 SUBJECT TO THE CONDITIONS IN THIS OFFICE LETTER  
 FOR MEMBER SECRETARY CHENNAI METROPOLITAN DEVELOPMENT AUTHORITY CHENNAI - 600 008.  
 28/12/98

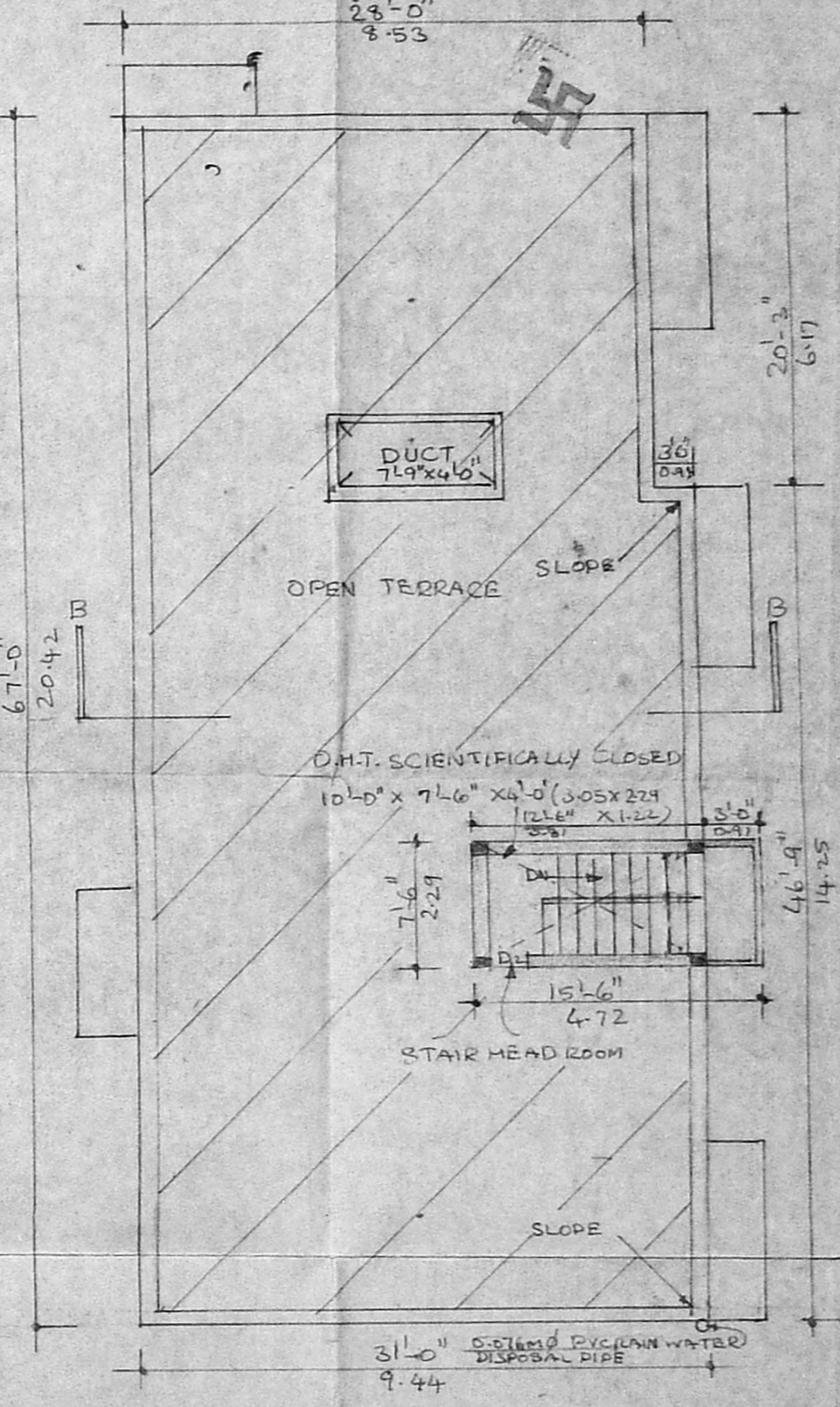
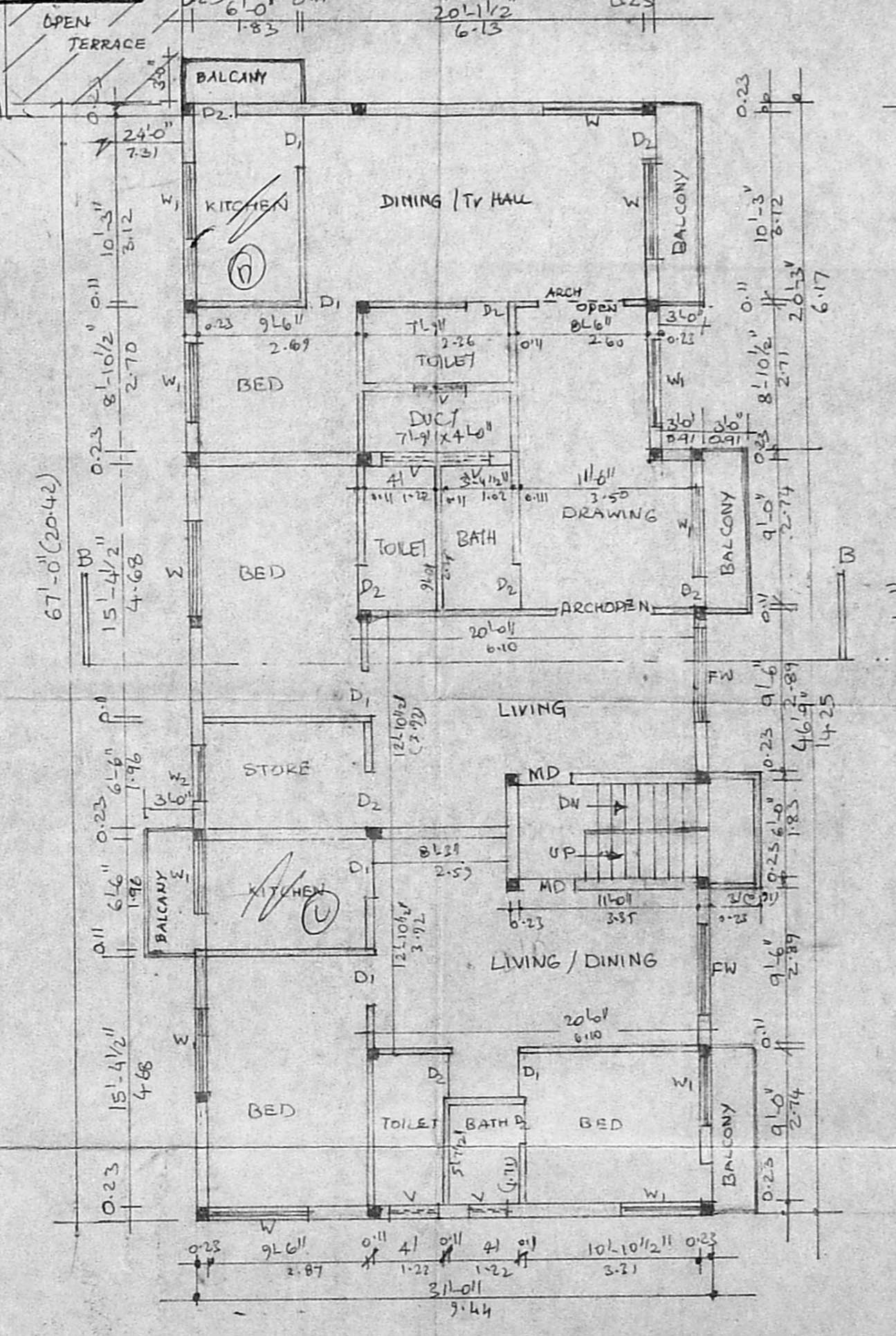
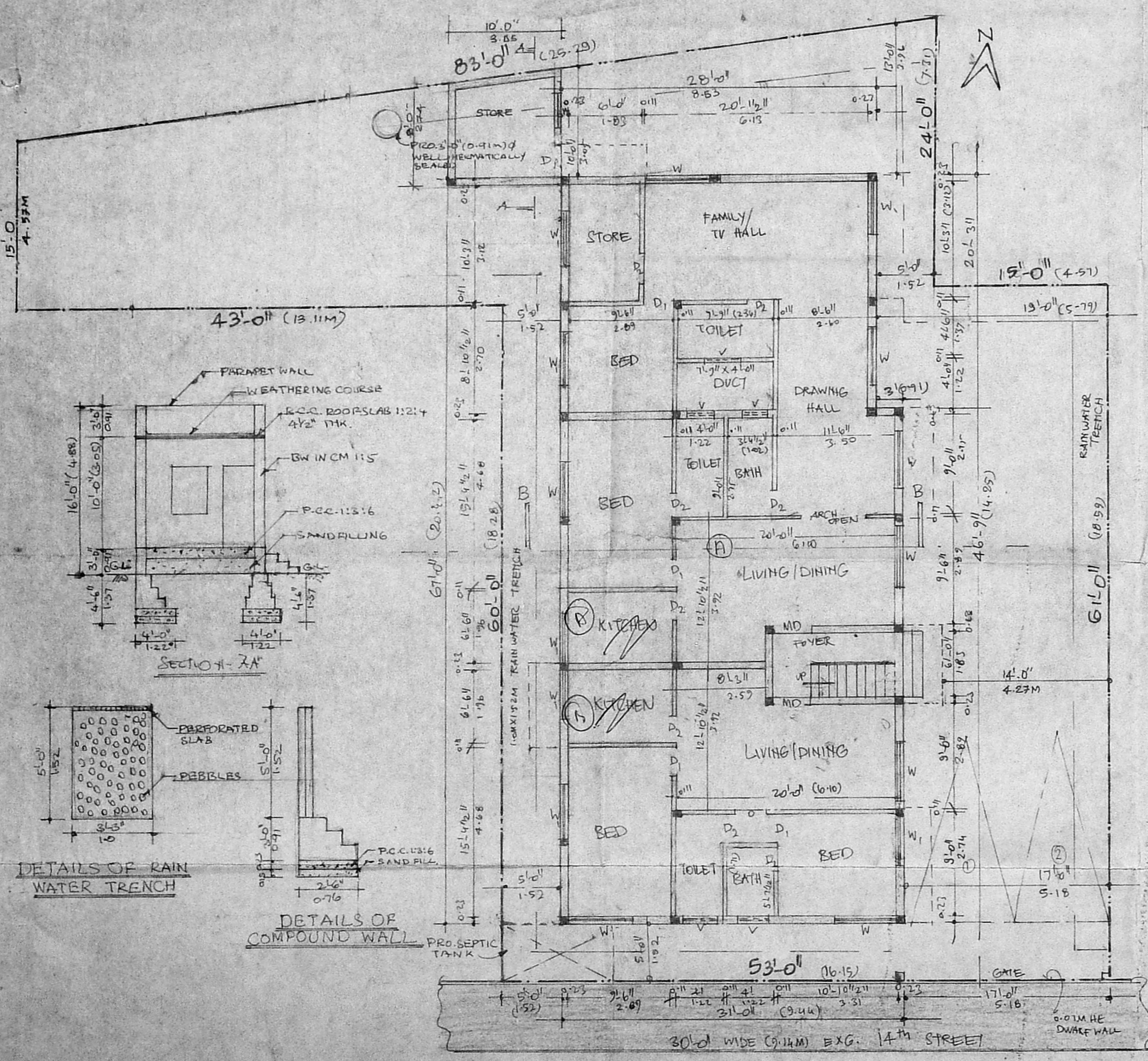

SITE PLAN GROUND FLOOR PLAN (SCALE - 1/40)

FIRST FLOOR PLAN

TERRACE FLOOR PLAN

PLAN SHOWING THE PROPOSED RESIDENTIAL BUILDING IN PLOT NO. PART OF 480 & 481; 14<sup>TH</sup> STREET, ASTHALAKSHI NAGAR, ALAPPACKAM, S.No. 360/2A OF MADUR VILLAGES CHENNAI.

SCALE - 1" = 8'-0"

AREA SCHEDULE

	FT <sup>2</sup>	M <sup>2</sup>
PLOT AREA:	4795.0	443.46
PUNTH AREA:		
I. PRO-G FLOOR	1985.0	184.41
II. PRO-F FLOOR	2136.0	198.45
III. PRO-G FLOOR	276.0	25.64
IV. STAIR HEAD ROOM	116.0	10.73
TOTAL BUILTUP AREA	4513.0	419.26
FLOOR COVERAGE	0.47	
F.S.I.	0.92	
CAR PARK - 2 NOS.		

NOTES SCHEDULE

- MD - MAIN DOOR - 100 X 13
- D1 - DOOR - 08 X 20
- D2 - DOOR - 07 X 22
- W - WINDOW - 18 X 31
- W2 - WINDOW - 13 X 17
- W3 - WINDOW - 09 X 13

COLOR INDEX  
 PROFILES  
 EXL - ROAD LETTER  
 SITE BOUNDARY  
 DRN. STA - 025217 DEG. 112 R18 / 231178  
 DATE: 12-10-98

B B  
 S. Anunachalam  
 THIRUMALA PLANNERS  
 CONSULTING CIVIL ENGINEER  
 LICENSED SURVEYOR L.S.NO.9  
 NO.22/A PALANI ANAVAR KOL STREET  
 MADAPALAM, CHENNAI - 26  
 OFFICE - 9.30 A.M. TO 5.30 P.M.  
 PH. 483519